

2020

	3
	5
	5
	7
	9
1.1	9
1.2	9
1.3	9
	12
2.1	12
2.1.1	12
2.1.2	12
2.1.3	12
2.2 ESG	13
2.2.1 ESG	13
2.2.2	13
2.2.3	14
2.2.4	SDG	15
2.3	16
	18
3.1	18
3.2	19
3.3	21
	23
4.1	23

4.1.1	23
4.1.2	25
4.1.3	26
4.2	28
4.2.1	28
4.2.2	30
4.3	30
4.3.1	30
4.3.2	31
4.3.3	32
	35
5.1	35
5.1.1	35
5.1.2	36
5.1.3	37
5.2	38
5.2.1	38
5.2.2	39
5.3	40
5.3.1	40
5.3.2	41
	42
	42
	42
	44
	45
	46

<http://www.cxxcl.cn/>

groupheadquarter@cxxcl.cn

2020

1996
25

2006

2020

" "

ESG

“ ”

Paul Xiaoming Lee

2021 3 17

2020

300

3

ESG

" "

" "

LPA

ESG

ESG

2021 3 17

1.1

2006 04 05
125
4 " " 6
2 " " " "
C29 2012

2020 11

205.56

5,040

1.2

" "
" "
"

1.3



BOPP



LG Chemical

SDI

A123

➤ BOPP

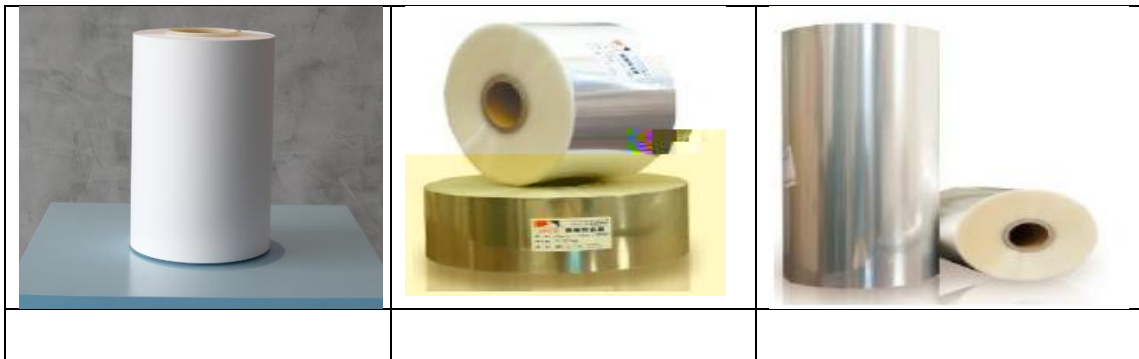

➤

➤

" Marble" " " " " " " "

" " " " " "

➤

" "

2020

2020





PET

2.1

2.1.1

2.1.2

2020

2020

A

2020

228

2.1.3

2020

"

"

2020

112

2.2 ESG

2.2.1 ESG

ESG

2.2.2

2.2.3

2.2.4

SDG



ESG
SDGs

2030

SDGs

10

SDGs		
 <p>3 良好 健康与福祉</p>	 <p>3 GOOD HEALTH AND WELL-BEING</p>	
	 <p>5 GENDER EQUALITY</p>	
 <p>6 清洁饮水和 卫生设施</p>	 <p>6 CLEAN WATER AND SANITATION</p>	
 <p>7 廉价和清洁 能源</p>	 <p>7 AFFORDABLE AND CLEAN ENERGY</p>	
 <p>8 体面工作和 经济增长</p>	 <p>8 DECENT WORK AND ECONOMIC GROWTH</p>	
 <p>9 工业、创新和 基础设施</p>	 <p>9 INDUSTRY, INNOVATION AND INFRASTRUCTURE</p>	
 <p>11 可持续 城市和社区</p>	 <p>11 SUSTAINABLE CITIES AND COMMUNITIES</p>	
 <p>12 负责的 消费和生产</p>	 <p>12 RESPONSIBLE CONSUMPTION AND PRODUCTION</p>	
 <p>13 气候行动</p>	 <p>13 CLIMATE ACTION</p>	

2.3

“

”

“

”

”

”

”

”

”

”

Paul Xiaoming Lee

jianju@poly-energy.com

3.1

BOPP

ISO14001:2015
ISO10012 2003

ISO50001:2018
EHS

EHS

2-3

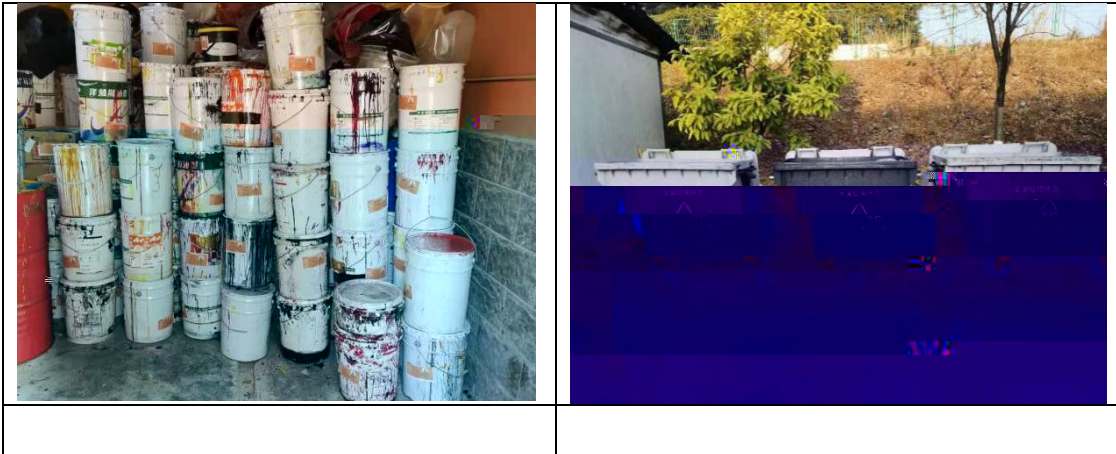

3,164

VOC

99.5%

2020

		2020
		8,977.16
		88,078.54
		11,847.62
		427,827.8
		95,402.1
		332,425.7
		317,210
-		254,275.0
-		16,580.0
-		8,978.0
-		37,377.0
		1,146,448.1
-		403,392.0
-		743,056.1
		254,275.0

3.3

“ ” “ ”

“ ”

1996

4.1

4.1.1

18

“

”

8

40

36

16

23

4	10%	1,353	25	40
			27%	
				6
		116	33	
		5,040		

	8	0.2%
	77	1.5%
	538	10.7%
	1,1241	

4.1.2

" "



" "



3,100

62

COO CFO CIO

20

7

7

5

AB

4.1.3

“ ”

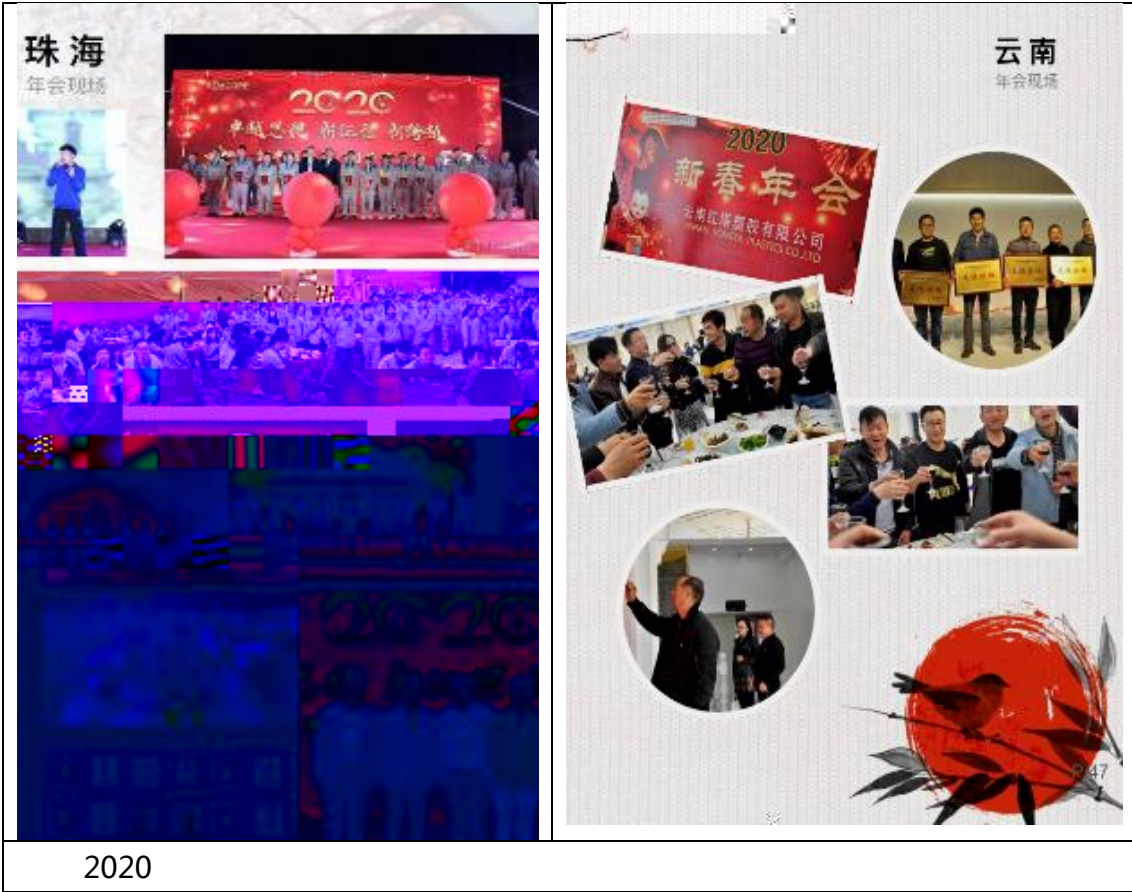

2020

2020 4

"

"

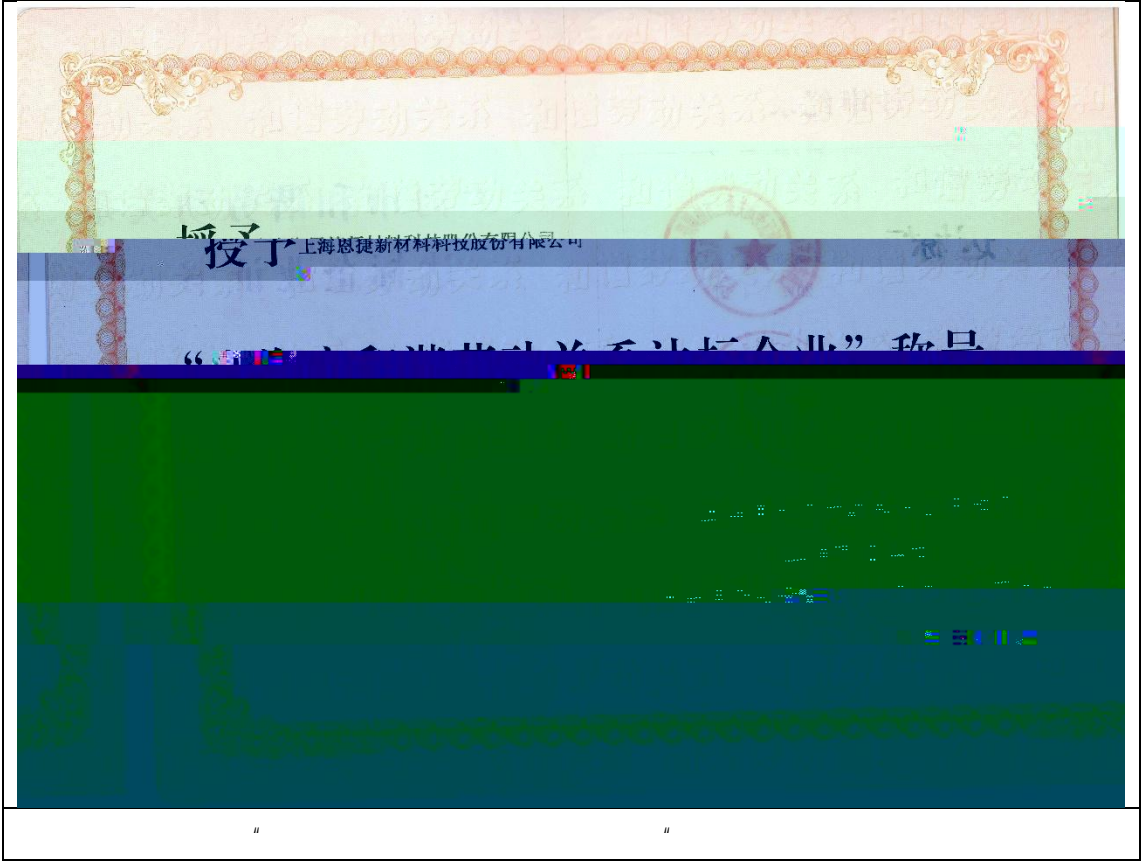

4.2

4.2.1



66,557 2,968 65,869 2,865 103
100% 14

4.2.2

5

4.3

4.3.1



1,035

4.3.3

6



17

6451

2020



14

14





5.1

5.1.1

ISO9001

ISO9001

ISO14000

ISO45001

IATF16949





8D

8

IQC

2020

0

2021

LPA

5.1.2

"

"

" 1 24 "

2020 0

5.1.3

8 200

KPI 208

37 3 171 199

42 PCT

164 9 144 3

17

37

5.2

5.2.1

ISO9000

5.2.2

5.3

5.3.1

3 /

2020

48





2020

9

5.3.2

2020

300

3



2018 12

41

2020

	2020
	" "

2020

	2020 " "
	" 5G+ "
	" "
	" "
	" "
	" "
	ND9T333S " A "
	" "
	" "

2020

	" "
	" "

2020

	" 2020
100 "	
	" 2020
100 "	
	" "

	CASS-CSR 4.0	GRI
	P1.1, P1.2, P1.3, P4.5	102-1, 102-46, 102-50, 102-52, 102-53, 102-54
	P2.1, P4.1, G1.2, G2.3, G2.4	102-14
	P2.2, P3.1, P3.2	102-14
1.1	P4.2, P4.4	102-3, 102-4
1.2	P4.1, G1.1, G1.2	102-16
1.3	P4.3, E1.7	102-2, 102-6
2.1	M1.1, M1.4, M1.5	102-18, 102-43
2.2 ESG	P3.2, G2.1, G3.1, G3.2, G3.3, G4.1, G6.1, G6.2, G6.3	102-20, 102-40, 102-43, 102-44, 102-47, 103-1
2.3	M1.3, M3.1, M3.3, M3.7, S1.1	103-2, 103-3
3.1	E1.1, E2.3, E2.4, E2.8, E2.9, E2.23, E2.24	103-1, 103-2, 103-3, 301-1, 302-4, 303-1
3.2	E1.8, E2.11, E2.12, E2.14, E2.15, E2.16, E2.25	103-1, 103-2, 103-3, 302-1, 302-4, 305-1, 305-2, 306-1, 306-2
3.3	E1.2, E1.9	
4.1	S1.5, S1.6, S2.1, S2.2, S2.3, S2.4, S2.5, S2.7, S2.8, S2.10, S2.17, S2.18	102-8, 103-1, 103-2, 103-3, 401-1, 401-2, 405-1, 408-1, 409-1
4.2	S2.14, S2.15, S2.16	103-1, 103-2, 103-3, 404-1
4.3	S2.11, S2.12, S3.1, S3.2, S3.3, S3.4, S3.5, S3.6, S3.7	103-1, 103-2, 103-3, 403-2
5.1	M2.1, M2.2, M2.4, M2.6, M2.8, M2.11, M2.14, M2.15, M2.16, M3.5, M3.6	103-1, 103-2, 103-3
5.2	M3.8, M3.10, E1.6, E2.2, S4.4	102-9, 103-1, 103-2, 103-3
5.3	S4.1, S4.6, S4.8, S4.10	103-1, 103-2, 103-3, 413-1
		102-13
	P3.1, P4.4	
		102-55

ESG		2020

0877-8888677

125

1.

2.

3.

4.

5.